



EDWARDS  
ESTATE AGENTS

DAIRY COTTAGE  
WIMBORNE, BH21 4HY



# £1,750 PER MONTH

- Beautiful Semi Detached Thatch Cottage
- New Kitchen New Bathroom
- Two Bedrooms
- Living Room & Separate Dining Room
- Rural Location Close to Wimborne Town
- Parking & Good Sized Garden
- Sympathetically Refurbished
- Stunning Views
- Available Now









GROUND FLOOR  
46.9 sq.m. (504 sq.ft.) approx.

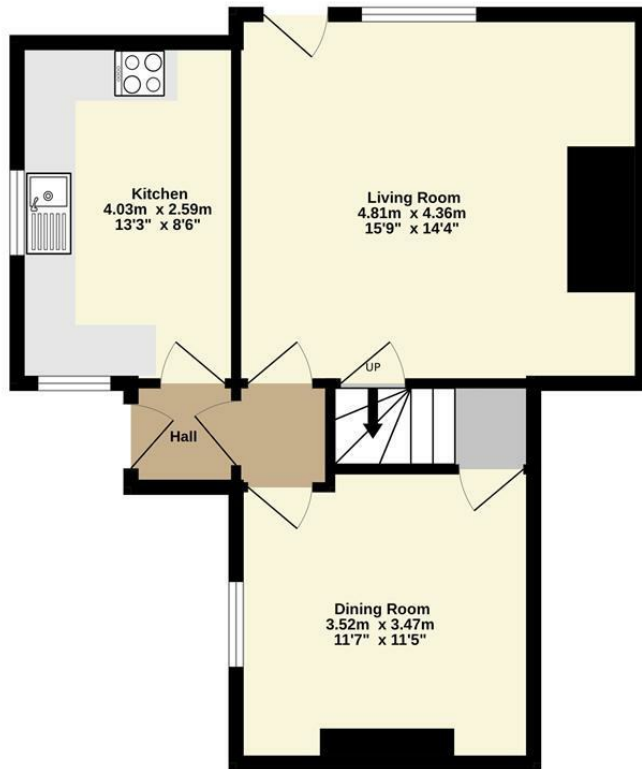

1ST FLOOR  
43.0 sq.m. (463 sq.ft.) approx.

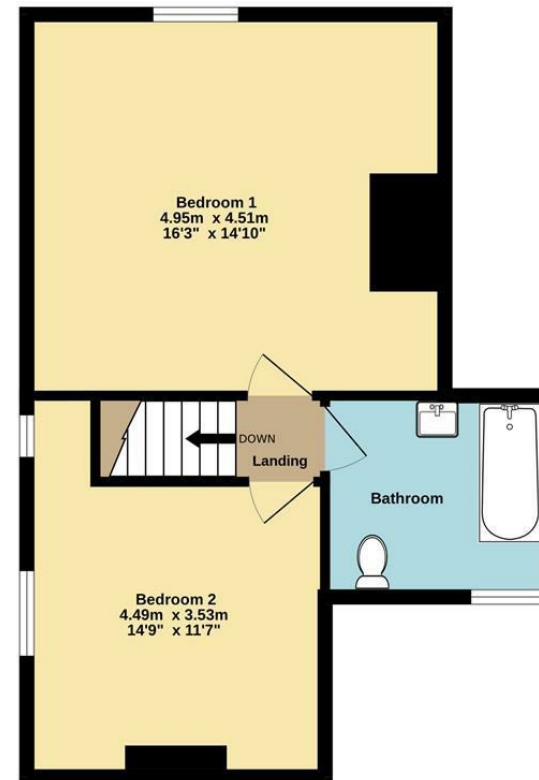

TOTAL FLOOR AREA : 89.9 sq.m. (968 sq.ft.) approx.  
Made with Metropix ©2026

These particulars are believed to be correct but their accuracy is not guaranteed and they do not form part of any contract. Whilst every effort is made to ensure the accuracy of these details, it should be noted that the above measurements are approximate only. Floorplans are for representation purposes only and prepared according to the RICS Code of Measuring Practice by our floorplan provider. Therefore, the layout of doors, windows and rooms are approximate and should be regarded as such by any prospective purchaser. Any internal photographs are intended as a guide only and it should not be assumed that any of the furniture/ fittings are included in any sale. Where shown, details of lease, ground rent and service charge are provided by the vendor and their accuracy cannot be guaranteed, as the information may not have been verified and further checks should be made either through your solicitor/conveyancer or by referring to the home information pack for this property. Where appliances, including central heating, are mentioned, it cannot be assumed that they are in working order, as they have not been tested. Please also note that wiring, plumbing and drains have not been checked.

EDWARDS  
ESTATE AGENTS

Ferndown, Dorset BH22 9AU

01202 039918

[www.edwardstates.co.uk](http://www.edwardstates.co.uk)